

# VASTU CORRECTION REPORT

*Enlightened your space with the science of  
vastushastra*

**ACHARAYA AKASH CHOWDHURY**  
"EXPLORING VASTU SCIENCE SINCE : 2001"

[www.vedvastushastra.com](http://www.vedvastushastra.com)

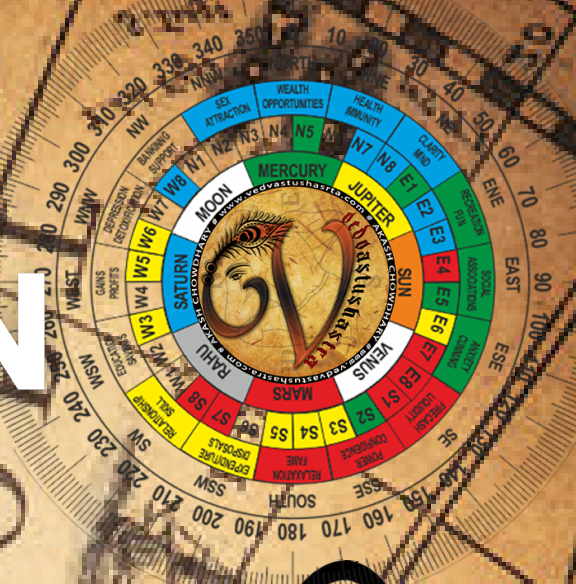

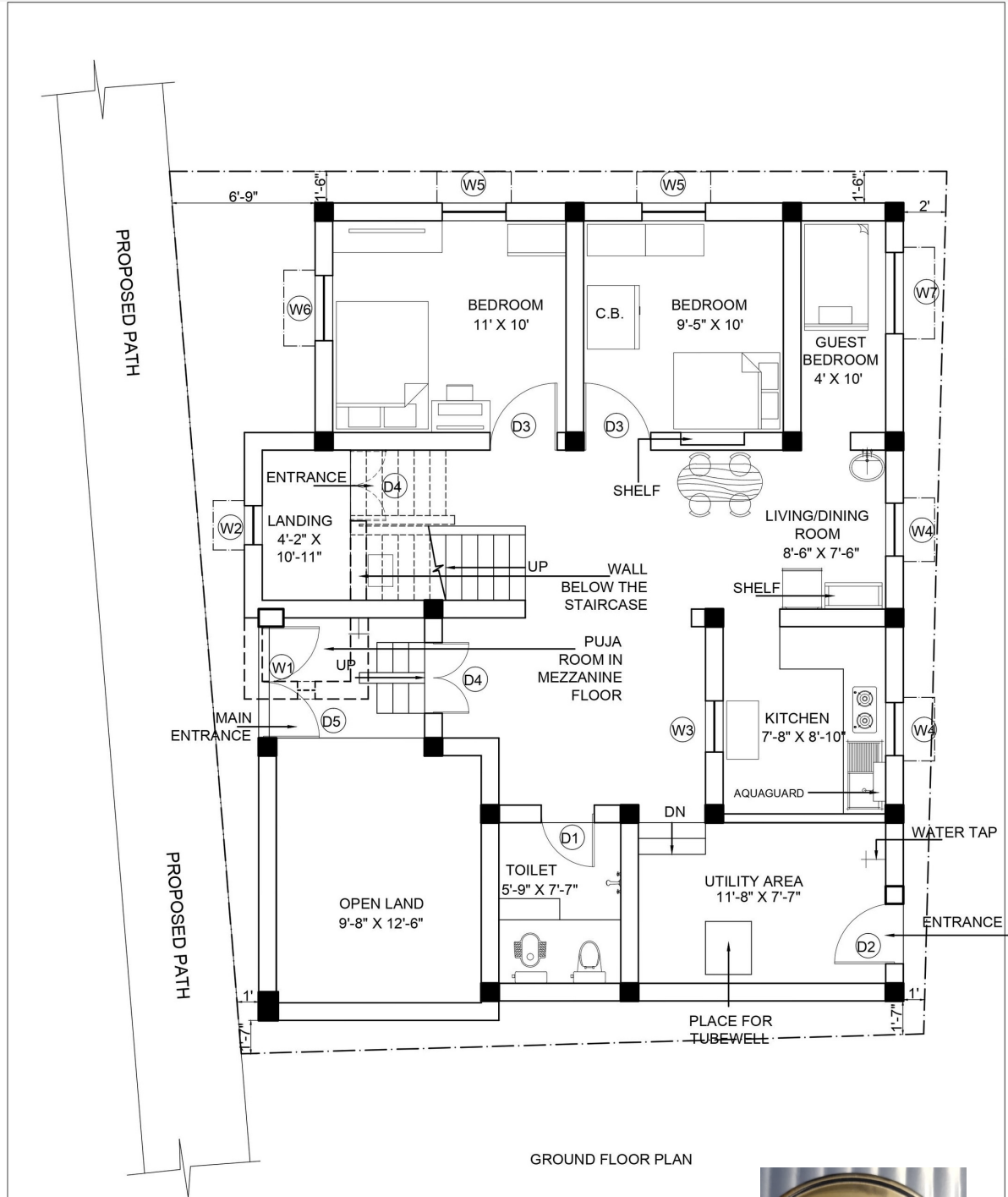

GROUND FLOOR PLAN

Mr.sujay ganguly  
7001979553



10 degree N towards NW







## BASIC & MAJOR CORRECTION GUIDLINES

In my 20 years of career i have witness that basic corrections is the major correction one must do for permanent good results, remedies are like painkiller which will give a relief for a certain time. So in my suggestion one must construct the fundamentals according to vastushastra norms for life time guaranteed results.

Below given some of the major problems and their permanent solution and temporary remedies which should be taken very seriously and fast action is recommended.

[CLICK TO KNOW MORE ABOUT ACHARAYA AKASH CHOWDHURY](#)



01

**THE GOLDEN LINE STANDS FOR A COPPER WIRE OR A BOUNDARY WALL WHICH HAS TO BE INSTALLED IN ORDER TO MAKE A PERFECT 90 DEGREE ANGLE.**

As our land shape is not a pure rectangle so a copper wire or a boundary wall must be applied in order to make a 90 degree angle in south west corner.

02

**THE RED LINE INDICATES THE CONSTRUCTION YOU MUST DO.**

Every wall specially in the south-west must be straight and 90 degree angled.

03

**THE ARROW REPRESENTS THE DRAINAGE OF THE ENTIRE HOUSE.**

All Water excluding the bathroom must flow in the north-east and then from a underground pipe it must go outside.

04

**ANY TYPE OF WATER TAP OR WATER PIT IS NOT ALLOWED IN S-E OR S-W ZONE**

05

**A WELL OR A BOREWELL MUST BE PLACED IN THE NORTH - EAST ZONE. THE GREEN CIRCLE INDICATES THE RIGHT PLACE FOR WELL PLACEMENT.**





Mr.sujay ganguly  
7001979553  
10 degree north  
plan

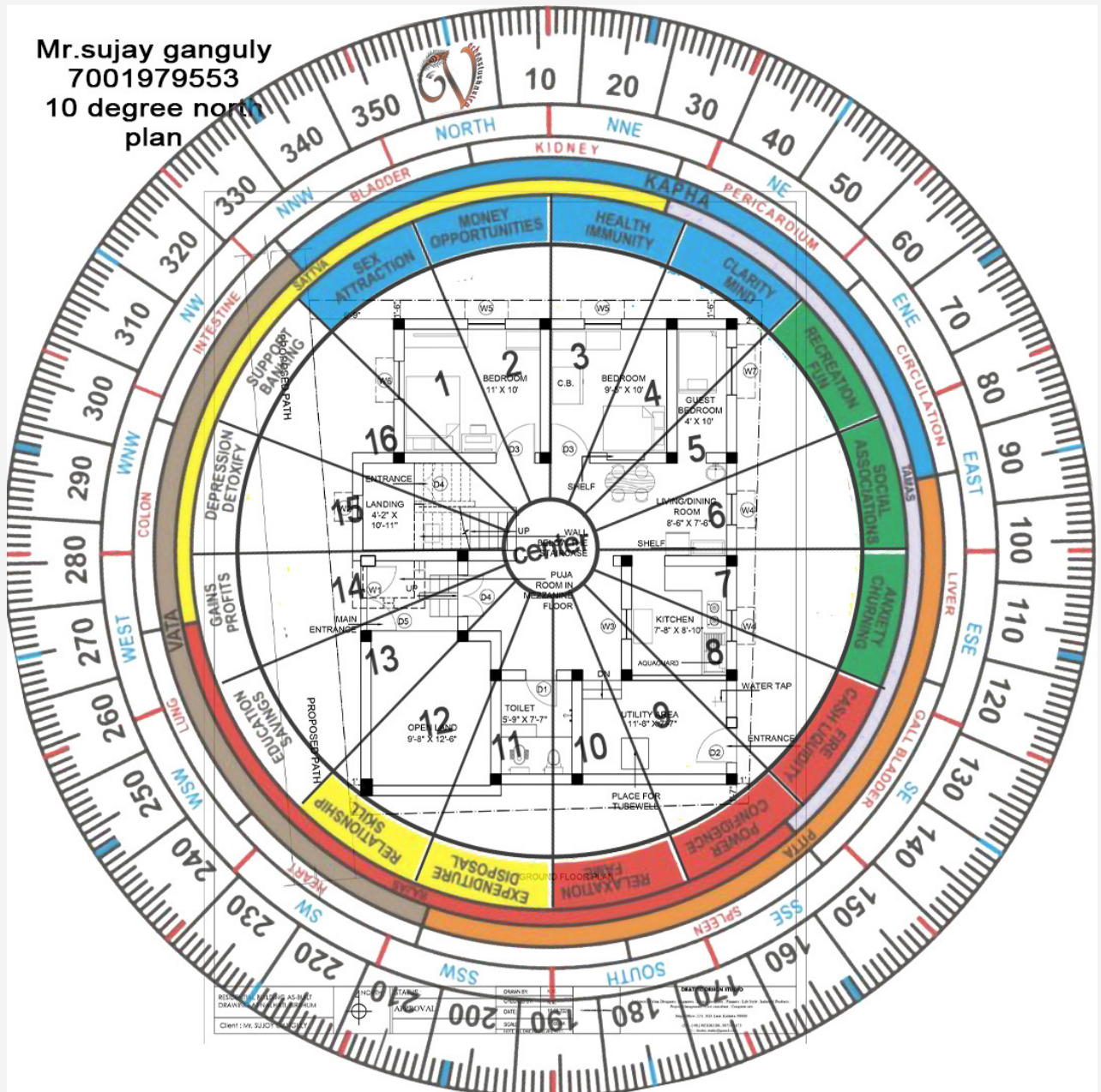

## ADVANCE 16 ZONE GRID MAP GUIDELINES

Every thing in your house has a specific place and vibration (i.e. washing machine, television, dining space, master bedroom, colours etc) if constructed or placed in wrong place then obstacles and problems occurs, 16 zone grid map helps to calculate proper place and interior management for better living.

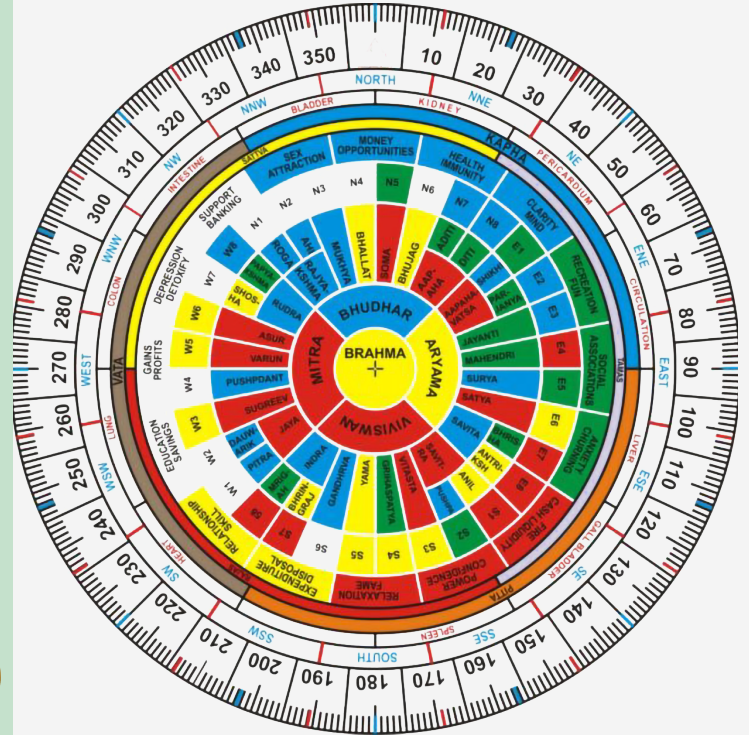

[CLICK TO LEARN MORE ABOUT INTERIOR MANAGEMENT](#) 

- 01 **NW. Zone of attraction and sex. Ideal for bedroom for newly married couples. children bedroom, guest bedroom, white base color is suggested .**
- 02 **N. Zone of new opportunities and money. Very good place for office work, must keep office and money documents at this place, a table with blue chair will do good. kuber yantra at this place is good.**
- 03 **NNE. Zone of Health & Immunity. All medicine must be kept here in a white box, all health documents and nutrition products must be placed here. blue base color is suggested.**
- 04 **NE. Zone of mind clarity, Good place for meditations, puja rooms, study rooms, bedrooms but for children. keep more open space, must install an water tap, drinking water in earthen vessel with daily worships gives tremendous results, must keep a vastu kalash for good health and wisdom. white color base is suggested avoid red, yellow colour in this zone .**

**05** **ENE. Zone of fun and family, Good place for dining, watching tv, family get together, idol of radha krishna is beneficial in this zone.**

**06** **E. Zone of Social engagement, good place for drawing room or sitting area, green color and plants are suggested, a green base scenery photo will attract the place.**

**07** **ESE. Zone of anxiety & Churning , A very Good place to keep washing machine, Mixer grinder, microwave. avoid mirrors , wall watch in this zone.**

**08** **SE. Zone of fire & cash , A very Good place for kitchen, do avoid blue, white, green color in this place any red base color will go, do avoid mirror in this place, refrigerator, gas burner, microwave will do best, do avoid water sink.**

**09** **SSE. Zone of power and confidence , its seems to be a missing place in your house, avoid all short of water bodies even water taps from this zone and color this place with red base to balance the place.**

**10** **S. Zone of relaxation & fame , once again its seems to be a missing place in your house, avoid all short of water bodies even water taps from this zone and color this place with red base you and also add a vastu pyramid to balance the place.**

**11** **SSW. Zone of expenditure and disposal , a good place for bathroom, just keep in mind do not use a mirror in this zone and keep a yellow vase with artificial plant on it.**

**12** **SW. Zone of relationship & skills , the most important place in the house, place for master bedroom. keep all your skills related documents awards in this place give yellow base colour in the walls and avoid red, blue, green color. Family photographs should be in this area. the wall must be heavy and thick in this zone.**



13

**WSW. Zone of Educations & Savings , Another most important place in the house, keep all your savings, liquid cash, ornaments, bank passbook and other savings in this place. subjects in which your are interested must be placed here in white shelf.**

14

**W. Zone of Gains & Profits , As their is stairs in this zone paint it white color keep clean, remove shoe rack from this place, keep this place high as possible.**

15

**WNW. Zone of Depression & detoxify , you can use this place as store room, bathroom, place to keep shoe rack, cleaning equipment's and other unnecessary items in the house.**

16

**NW. Zone of Support & Banking , well it's seems that this place is in between a room and the stairs so it's suggested to make a white shelf beside the bed and keep your tenders related to work or work orders in this place.**



Mr.sujay ganguly  
7001979553  
10 degree north  
entrance plan

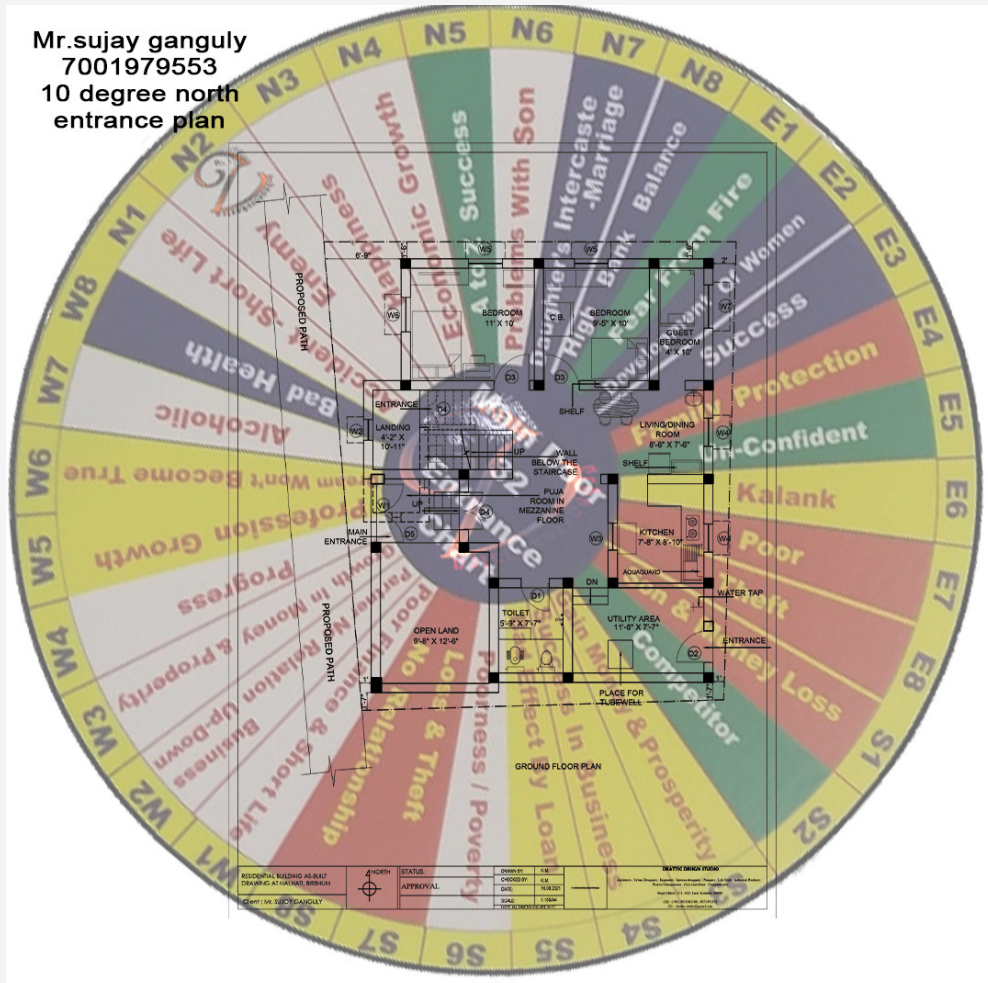

**w4** w4 is a good entrance for businessman and will bring progress in every field.

**w5** w5 also cover a bit of place in entrance which is also a good entry zone and will give profession growth.

**w6** w6 is a average zone or a bit bad zone for entry if possible try to short the entrance gate to avoid w6 or use yellow tape beneath the ground of the door remember not to cover the whole space.



[CLICK TO KNOW MORE ABOUT VASTU REMEDIES](#)



## FROM THE DESK OF ACHARYA AKASH CHOWDHURY

A well vastu maintained property will always support every family member to gain prosperity and live a happy and healthy life ahead but the conditions remains same the construction should be exactly as per vastu norms. I personally guarantee it with my 20 years of experience and knowledge moreover i will always happy to help you.

### REACH ME @

call me @ (+91) 7278888489  
incase i can't receive your call text me +91 8777737855  
**mail me at [info@vedvastushastra.com](mailto:info@vedvastushastra.com)**

## LET'S CONNECT

follow me @ [Facebook](#) for daily vastu tips & remedies.

follow me @ [Instagram](#) for conversations.

visit my site for Astro vastu & numerology guidelines

[WWW.VEDVASTUSHAstra.COM](http://WWW.VEDVASTUSHAstra.COM)



## VASTU INTERIOR MANAGMENT

Find out how should you colour your house, which are the good and bad plants for house, the vastu behind mirrors etc.

[CLICK TO KNOW MORE ABOUT VASTU INTERIOR DESIGN.](#)



## THE SCIENCE OF NUMEROLOGY

Find out how numerology predictions can make your life easy and obstacle free. how name and mobile number correction can help you grow your business.

[CLICK TO KNOW MORE](#)

